DATASHEET

FGFR1OP2 Mouse Monoclonal Antibody(C4021)

CAT. NO. AMA03633

KEY FEATURES

Target	FGFR1OP2	Source / Host	Mouse
Reactivity	Human, Mouse	Clonality	Monoclonal
Applications	WB	Conjugation	Unconjugated
Form / Buffer	Mouse IgG2a kappa. Liquid in PBS, pH 7.3, 30% glycerol, and 0.01% sodium azide.	Storage	at-20°C

BACKGROUND

May be involved in wound healing pathway.

APPLICATION

To ensure optimal assay performance, AREX recommends conducting reagent titration tailored to each testing system for optimal detection results.

WB	1:1000 - 1:2000

*Results are sample-specific. Please refer to your local assay conditions and test parameters for reference.

PRODUCT OVERVIEW

Description	Mouse monoclonal antibody to FGFR1OP2
Specificity	Recognizes endogenous levels of FGFR1OP2 protein.
Antibody Type	Primary antibody
Immunogen	Recombinant fusion protein of human FGFR1OP2. The exact sequence is proprietary.
Purification	This antibody is purified through a protein G column.
Molecular Weight	Predicted: 29 kD; Observed: 27 kD
Form/Buffer	Mouse IgG2a kappa. Liquid in PBS, pH 7.3, 30% glycerol, and 0.01% sodium azide.
Alternative Names	FGFR1 oncogene partner 2
Gene Symbol	FGFR1OP2
Entrez Gene	26127(Human); 67529(Mouse)
SwissProt	Q9NVK5(Human); Q9CRA9(Mouse)

*AREX continuously optimizes our products. Webpage content may not reflect the latest updates. For inquiries, please contact info@arexbio.com or your local distributor.

*Clone Number, Reactivity, Source/Host and Clonality can be found in the product name and Key Features section above.

DATASHEET

FGFR1OP2 Mouse Monoclonal Antibody(C4021)

CAT. NO. AMA03633

DATA

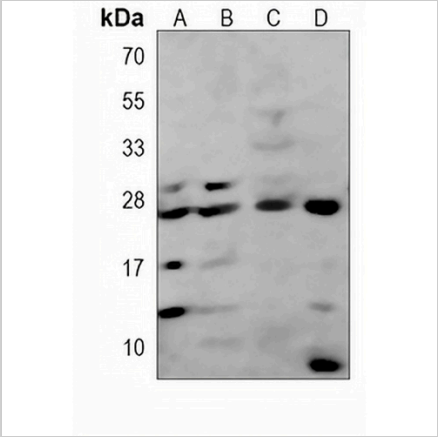

Western blot analysis of FGFR1OP2 expression in NIH3T3 (A), RPMI8226 (B), NCIH929 (C), mouse thymus (D) whole cell lysates. (Predicted band size: 29 kD; Observed band size: 27 kD)

STORAGE

Store at 4°C short term. For long term storage, store at -20°C, avoiding freeze/thaw cycles.

NOTE

For Research Use Only. Not for diagnostic, therapeutics, prophylactic or in vivo use.