DATASHEET

# FAM216B Rabbit Polyclonal Antibody

CAT. NO. APA18705

## KEY FEATURES

| | | | |
|---|---|---|---|
| Target | FAM216B | Source / Host | Rabbit |
| Reactivity | Human | Clonality | Polyclonal |
| Applications | WB, IHC | Conjugation | Unconjugated |
| Form / Buffer | Liquid in 0.42% Potassium phosphate, 0.87% Sodium chloride, pH 7.3, 30% glycerol, and 0.01% sodium azide. | Storage | at-20°C |

## BACKGROUND

family with sequence similarity 216 member B. Also known as: protein FAM216B.

## APPLICATION

To ensure optimal assay performance, AREX recommends conducting reagent titration tailored to each testing system for optimal detection results.

| | |
|---|---|
| WB | 1:500 - 1:1000 |
| IHC | 1:50 - 1:200 |

*Results are sample-specific. Please refer to your local assay conditions and test parameters for reference.

## PRODUCT OVERVIEW

| | |
|---|---|
| Description | Rabbit polyclonal antibody to FAM216B |
| Specificity | Recognizes endogenous levels of FAM216B protein. |
| Antibody Type | Primary antibody |
| Immunogen | KLH-conjugated synthetic peptide encompassing a sequence within the C-terminal region of human FAM216B. The exact sequence is proprietary. |
| Purification | The antibody was purified by immunogen affinity chromatography. |
| Molecular Weight | Predicted: 16 kD; Observed: 23 kD |
| Form/Buffer | Liquid in 0.42% Potassium phosphate, 0.87% Sodium chloride, pH 7.3, 30% glycerol, and 0.01% sodium azide. |
| Alternative Names | C13orf30; Protein FAM216B |
| Gene Symbol | FAM216B |
| Entrez Gene | 144809(Human) |
| SwissProt | Q8N7L0(Human) |

*AREX continuously optimizes our products. Webpage content may not reflect the latest updates. For inquiries, please contact info@arexbio.com or your local distributor.

*Clone Number, Reactivity, Source/Host and Clonality can be found in the product name and Key Features section above.

DATASHEET

# FAM216B Rabbit Polyclonal Antibody

CAT. NO. APA18705

## DATA

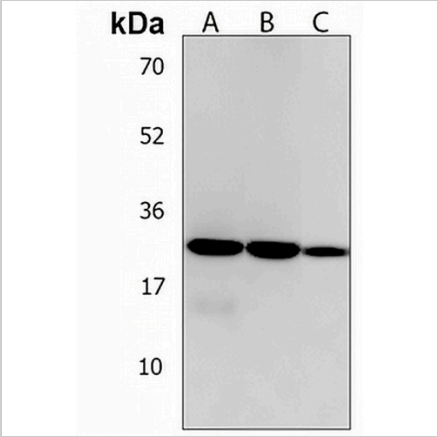


Western blot analysis of FAM216B expression in MCF7 (A), SKBR3 (B), B3 (C) whole cell lysates. (Predicted band size: 16 kD; Observed band size: 23 kD)

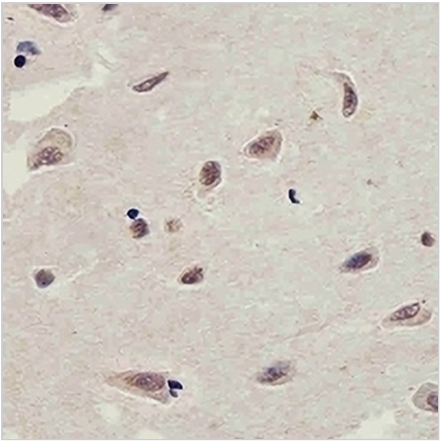

Immunohistochemical analysis of FAM216B staining in human brain formalin fixed paraffin embedded tissue section. The section was pre-treated using heat mediated antigen retrieval with sodium citrate buffer (pH 6.0). The section was then incubated with the antibody at room temperature and detected using an HRP conjugated compact polymer system. DAB was used as the chromogen. The section was then counterstained with haematoxylin and mounted with DPX.

## STORAGE

Store at 4°C short term. For long term storage, store at -20°C, avoiding freeze/thaw cycles.

## NOTE

For Research Use Only. Not for diagnostic, therapeutics, prophylactic or in vivo use.